

- Legend**
-  Work Area
 -  Tubular
 -  Arrowboard (Single)
 -  Sign Stand
 -  Traffic controller

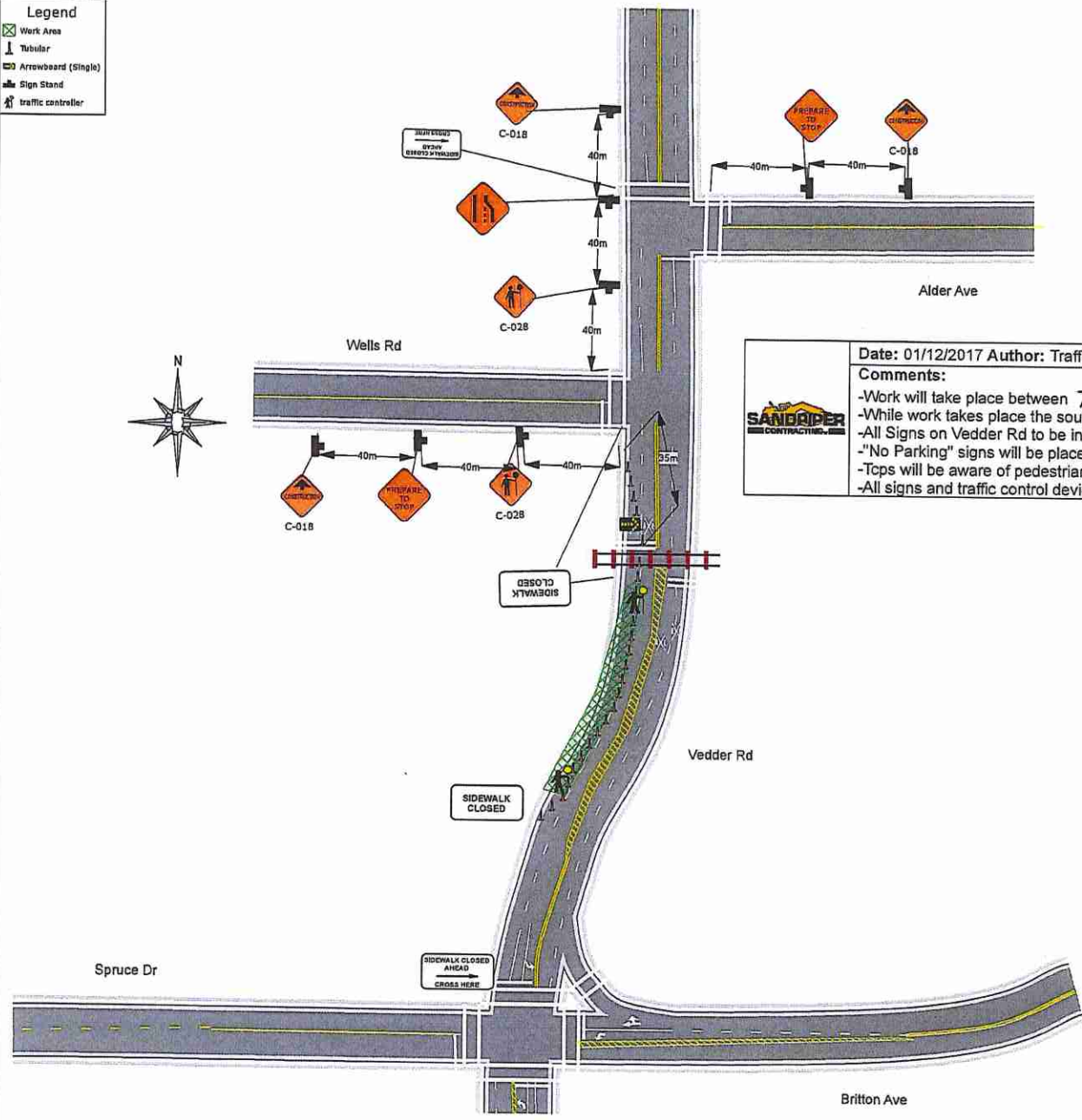
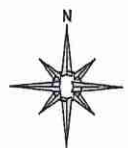

Date: 01/12/2017 **Author:** Traffic King Ent **Project:** Sandpiper- Chilliwack - Vedder Rd

Comments:

- Work will take place between 7am and 6pm
- While work takes place the south bound curb lane on Vedder Rd will be closed.
- All Signs on Vedder Rd to be in 'windmaster' style sign stands
- "No Parking" signs will be placed where needed prior to work beginning
- Tcps will be aware of pedestrians and cyclists at all times
- All signs and traffic control devices are to comply with MOT Manual for Work on Roadways

